

Town of Pelham Fire Station No. 1 - Option B

177 Highway 20, Fonthill, Ontario

Option B
2 Staged Approach - Demolish Existing Station in
Stages and Build New Station in Stages



RAIMONDO + **ASSOCIATES**

4687 Queen Street, Studio 2
Niagara Falls, Ontario
L2E 2L9

Tel: 905-357-4441
Fax: 905-357-9203
Email: mail@raimondoarchitects.com

ARCHITECTS INC.

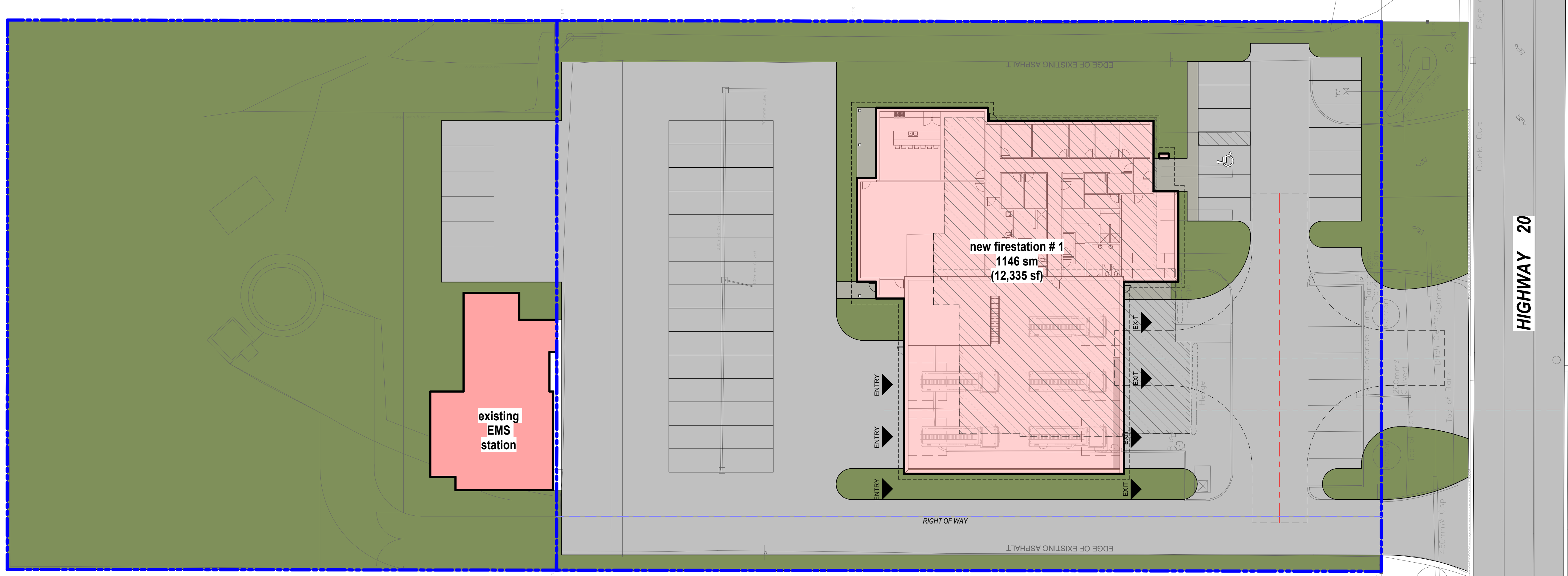

Site Plan
scale: 1:250

Fire Station No. 1 - Option B

Town of Pelham
177 Highway 20, Fonthill, Ontario

Site Plan

DRAWN BY: RN
DATE: 2024-02-21 2:38:06 PM
SCALE: 1:250
PROJECT NO.: 23-038
CHECKED: ---

DRAWINGS ARE NOT VALID FOR CONSTRUCTION UNTIL SEALED AND SIGNED BY THE ARCHITECT.
THIS DOCUMENT IS THE PROPERTY OF THE ARCHITECT. IT IS TO BE USED ONLY FOR THE PROJECT AND SITE SPECIFICALLY IDENTIFIED IN THE ARCHITECT'S CONTRACT. ALL DRAWINGS AND DESIGNS REMAIN THE PROPERTY OF THE ARCHITECT, AND ARE NOT TO BE REPRODUCED, COPIED, OR USED IN ANY MANNER WITHOUT THE WRITTEN CONSENT OF THE ARCHITECT. THE ARCHITECT'S PROFESSIONAL LIABILITY INSURANCE COVERAGE DOES NOT COVER ANY AND MAKE NO CLAIMS AGAINST THE ARCHITECT OR ANY PARTY WITH WHOM THE DESIGN PROFESSIONAL HAS ENTERED INTO A CONTRACT.

A1-000

RAIMONDO + ASSOCIATES ARCHITECTS INC.

4697 Queen Street Suite 2, Niagara Falls, Ontario, L2E 2L9
905.381.2623
www.raimondopartners.com
www.raimondopartners.com
EMAIL: mail@raimondopartners.com

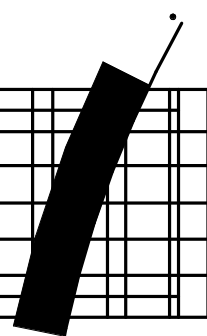
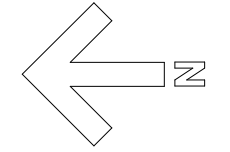



Elevation - South
scale: 3/32" = 1'-0"

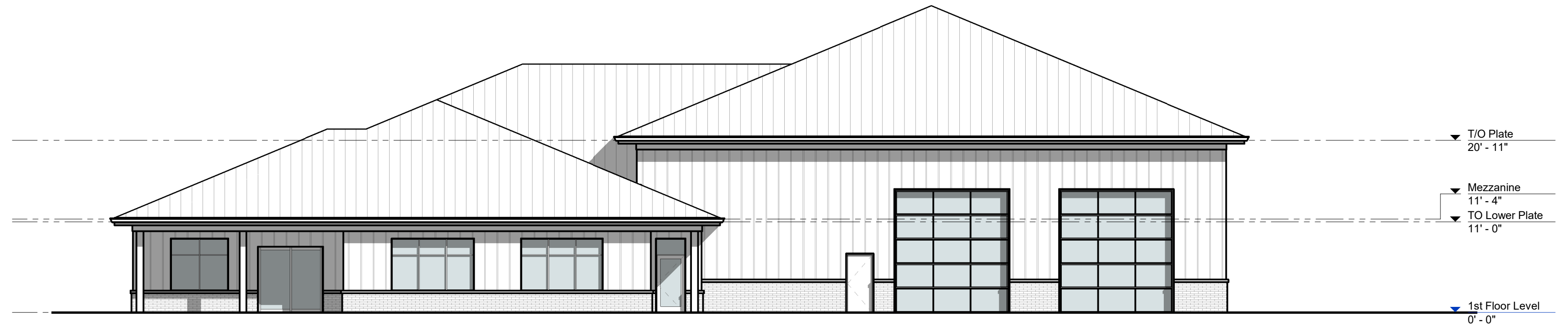

Elevation - North
scale: 3/32" = 1'-0"

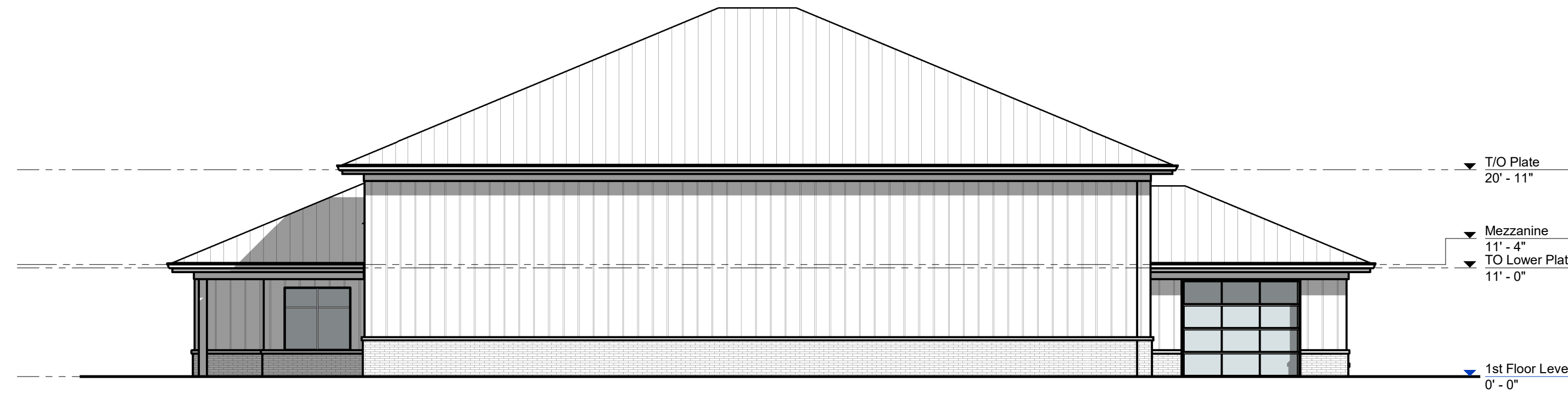

Elevation - West
scale: 3/32" = 1'-0"



Elevation - East
scale: 3/32" = 1'-0"

<p>RAIMONDO + ASSOCIATES ARCHITECTS INC. 4697 Queen Street Suite 2, Niagara Falls, Ontario, L2E 2L9 TEL: 905.363.2603 WEB: www.raimondarchitects.com EMAIL: mail@raimondarchitects.com</p>	
<p>Fire Station No. 1 - Option B Town of Pelham 177 Highway 20, Fonthill, Ontario</p>	
<p>Building Elevations</p>	
<p>DRAWN BY: RN DATE: 2024-02-21 2:38:52 PM SCALE: 3/32" = 1'-0" PROJECT NO: 23-038 CHECKED: ---</p>	<p>DRAWINGS ARE NOT VALID FOR CONSTRUCTION UNTIL SEALED AND SIGNED BY THE ARCHITECT. THIS DOCUMENT IS THE PROPERTY OF THE ARCHITECT. ALL DRAWINGS AND DESIGNS ARE TO BE USED ONLY FOR THE PROJECT AND NOT TO BE REPRODUCED OR COPIED IN ANY MANNER WITHOUT THE WRITTEN PERMISSION OF THE ARCHITECT. ANY USE OF THIS DOCUMENT FOR ANY OTHER PROJECT OR FOR ANY OTHER PURPOSE IS STRICTLY PROHIBITED. THE ARCHITECT ASSUMES NO LIABILITY FOR ANY DAMAGE OR LOSS OF ANY KIND, INCLUDING CONSEQUENTIAL DAMAGES, ARISING FROM THE USE OF THIS DOCUMENT. THE ARCHITECT'S LIABILITY IS LIMITED TO THE DESIGN PROFESSIONAL TO ANY PARTY WITH WHOM THE DESIGN PROFESSIONAL HAS NOT ENTERED INTO A CONTRACT.</p>
<p>A3-000</p>	

Town of Pelham Fire Station No. 1 - Option C

177 Highway 20, Fonthill, Ontario

Option C
Complete Demolition of Existing Station - Temporary
Apparatus Building and New Station



RAIMONDO + **ASSOCIATES**

4687 Queen Street, Studio 2
Niagara Falls, Ontario
L2E 2L9

Tel: 905-357-4441
Fax: 905-357-9203
Email: mail@raimondoarchitects.com

ARCHITECTS INC.



Site Plan
scale: 1:250

Fire Station No. 1 - Option C

Town of Pelham
177 Highway 20, Fonthill, Ontario

Site Plan

DRAWN BY: RN
DATE: 2024-02-21 2:54:50 PM
SCALE: 1:250
PROJECT NO.: 23-038
CHECKED: ---

A1-000

RAIMONDO + ASSOCIATES ARCHITECTS INC.
4697 Queen Street Suite 2, Niagara Falls, Ontario, L2E 2L9
PHONE: 905.381.8888
WEB: www.raimondarchitects.com
EMAIL: mail@raimondarchitects.com

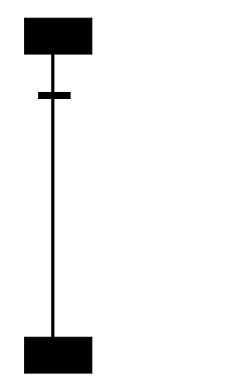
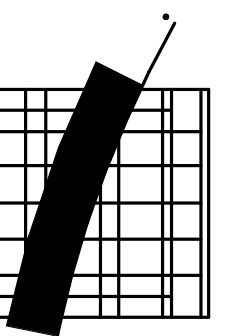
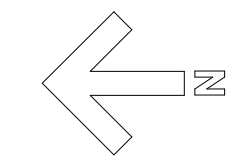

DRAWINGS ARE NOT VALID FOR CONSTRUCTION UNTIL SEALED AND SIGNED BY THE ARCHITECT.
THIS DOCUMENT IS THE PROPERTY OF RAIMONDO + ASSOCIATES ARCHITECTS INC. AND SHALL REMAIN THE PROPERTY OF THE ARCHITECT. ALL DRAWINGS AND DESIGNS ARCHITECT BEFORE PROCEEDING. ANY REVISIONS TO THE DRAWINGS SHALL BE MADE BY THE ARCHITECT.
THIS DOCUMENT IS THE PROPERTY OF RAIMONDO + ASSOCIATES ARCHITECTS INC. AND SHALL REMAIN THE PROPERTY OF THE ARCHITECT. ANY REVISIONS TO THE DRAWINGS SHALL BE MADE BY THE ARCHITECT.
PROFESSIONAL TO ANY PARTY WITH WHOM THE DESIGN PROFESSIONAL HAS NOT ENTERED INTO A CONTRACT.

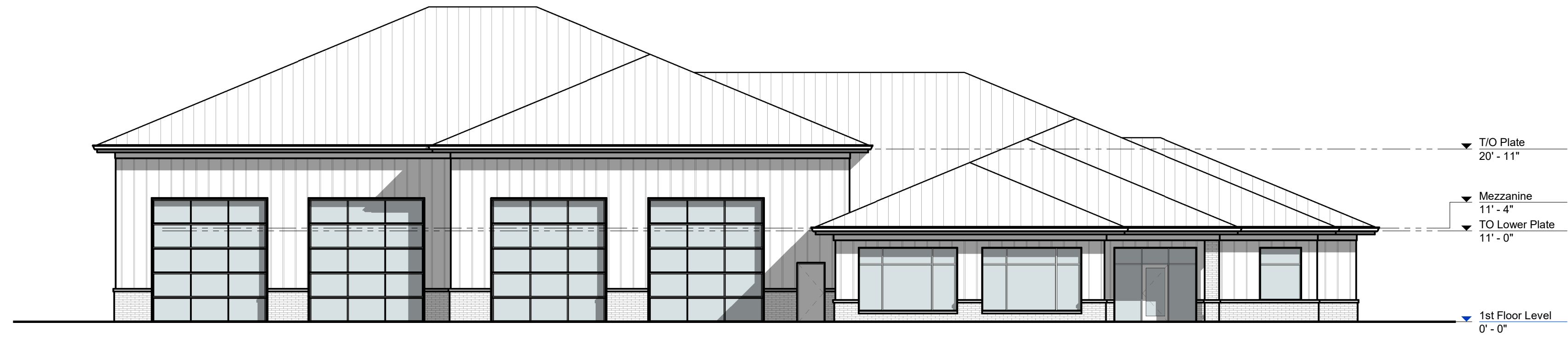

Elevation - South
scale: 3/32" = 1'-0"

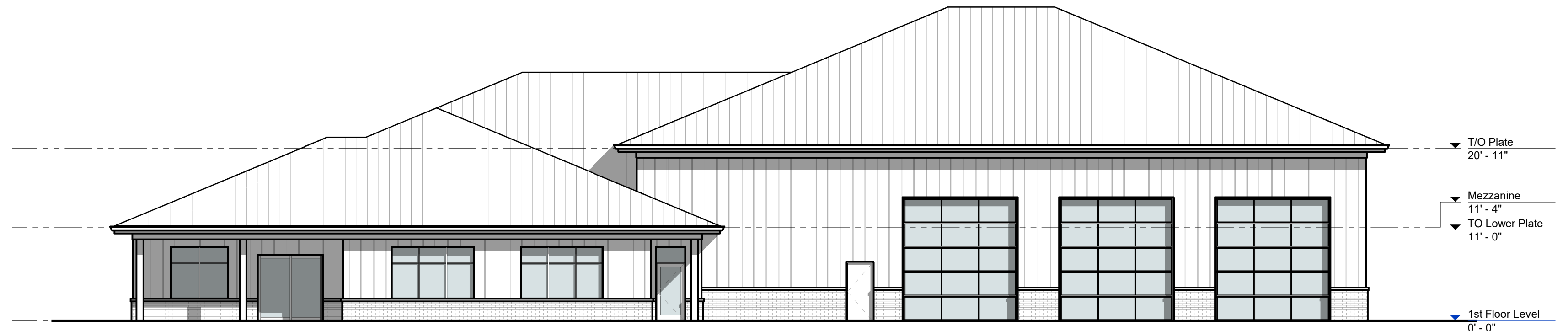

Elevation - North
scale: 3/32" = 1'-0"

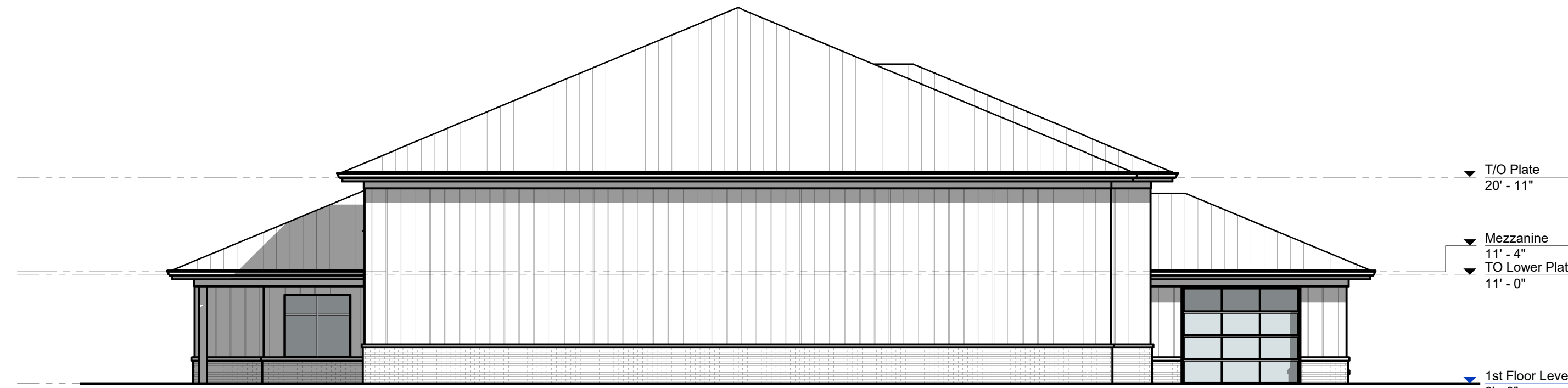

Elevation - West
scale: 3/32" = 1'-0"



Elevation - East
scale: 3/32" = 1'-0"

<p>RAIMONDO + ASSOCIATES ARCHITECTS INC. 4697 Queen Street Suite 2, Niagara Falls, Ontario, L2E 2L9 TEL: 905.365.2603 WEB: www.raimondarchitects.com EMAIL: mail@rimondarchitects.com</p>	
<p>Fire Station No. 1 - Option C Town of Pelham 177 Highway 20, Fonthill, Ontario</p>	
<p>Building Elevations</p>	
<p>DRAWN BY: RN DATE: 2024-02-21 2:54:40 PM SCALE: 3/32" = 1'-0" PROJECT NO: 23-038 CHECKED: ---</p>	<p>DRAWINGS ARE NOT VALID FOR CONSTRUCTION UNTIL SEALED AND SIGNED BY THE ARCHITECT. THESE DRAWINGS ARE THE PROPERTY OF THE ARCHITECT, AND ARE TO BE USED ONLY FOR THE PROJECT AND SITE SPECIFICALLY IDENTIFIED. ANY REUSE OR REPRODUCTION OF THESE DRAWINGS WITHOUT THE WRITTEN PERMISSION OF THE ARCHITECT IS STRICTLY PROHIBITED. THE ARCHITECT ASSUMES NO LIABILITY FOR ANY DAMAGE OR LOSS OF ANY KIND, INCLUDING BUT NOT LIMITED TO, CONSEQUENTIAL DAMAGES, ARISING FROM THE USE OF THESE DRAWINGS. THE ARCHITECT HAS NOT CONDUCTED A VISUAL CHECK OF THE SITE AND HAS NOT MADE A VISUAL CHECK OF ANY AND ALL UTILITIES. PROFESSIONAL TO ANY PARTY WITH WHOM THE DESIGN PROFESSIONAL HAS NOT ENTERED INTO A CONTRACT.</p>
<p>A3-000</p>	

Town of Pelham Fire Station No. 1 - Option D

177 Highway 20, Fonthill, Ontario

Option D
Complete Demolition of Existing Station - Temporary
Apparatus Building and New Station



RAIMONDO + **ASSOCIATES**

4687 Queen Street, Studio 2
Niagara Falls, Ontario
L2E 2L9

Tel: 905-357-4441
Fax: 905-357-9203
Email: mail@raimondoarchitects.com

ARCHITECTS INC.



Site Plan
scale:1:250

Fire Station No. 1 - Option D

Town of Pelham
177 Highway 20, Fonthill, Ontario

Site Plan

DRAWN BY: RN
DATE: 2024-05-29 3:51:57 PM
SCALE: 1:250
PROJECT NO.: 23-038
CHECKED: ---

DRAWINGS ARE NOT VALID FOR CONSTRUCTION UNTIL SEALED AND SIGNED BY THE ARCHITECT.
THIS DOCUMENT IS THE PROPERTY OF THE ARCHITECT. IT IS TO BE USED ONLY FOR THE PROJECT AND SITE SPECIFICALLY IDENTIFIED. ALL DRAWINGS AND DESIGNS ARE TO BE USED IN ACCORDANCE WITH THE ARCHITECT'S PROFESSIONAL JUDGMENT AND ARE NOT TO BE REPRODUCED OR COPIED IN ANY MANNER WITHOUT THE WRITTEN PERMISSION OF THE ARCHITECT. THE ARCHITECT HAS ASSUMED RESPONSIBILITY FOR THE DESIGN AND CONSTRUCTION OF THE PROJECT AND HAS NOT ENTERED INTO A CONTRACT.

A1-000

4897 Queen Street Suite 2, Niagara Falls, Ontario, L2E 2L9
 TEL: 905.381.2623
 WEB: www.raimondarchitects.com
 EMAIL: mail@raimondarchitects.com

RAIMONDO + ASSOCIATES ARCHITECTS INC.

↑

← N

J:\2023\23-038 - Town of Pelham Fire Station #1 Hwy 2003-Drafting\02-Rev\123-038 Pelham Station 1 - Option D.rvt

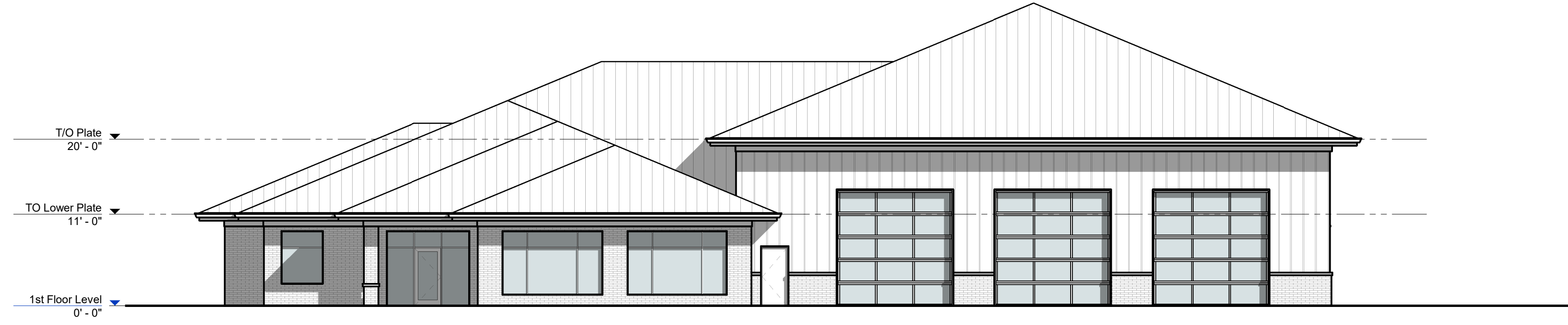

Elevation - South
scale: 3/32" = 1'-0"



Elevation - North
scale: 3/32" = 1'-0"

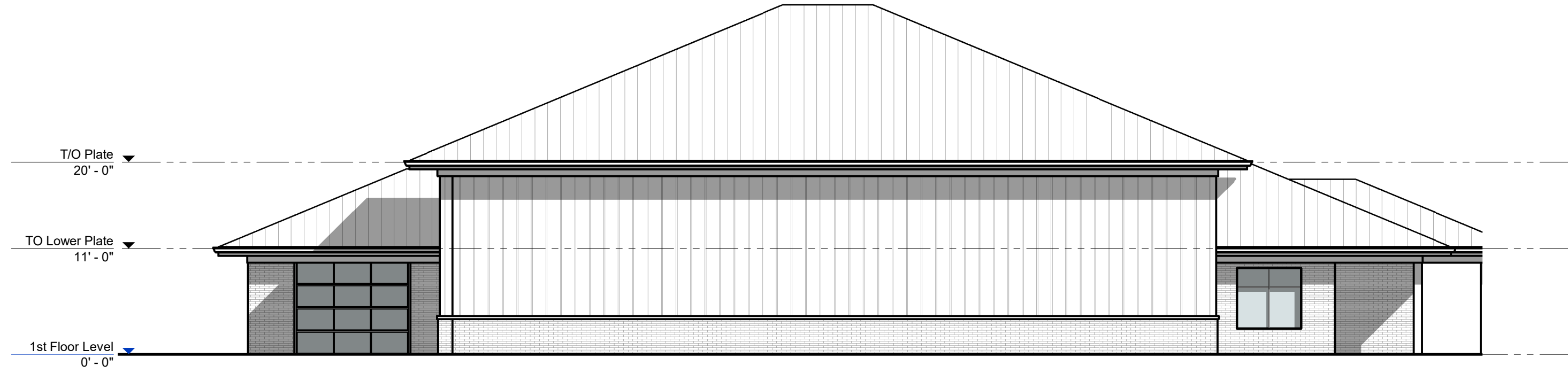

Elevation - East
scale: 3/32" = 1'-0"

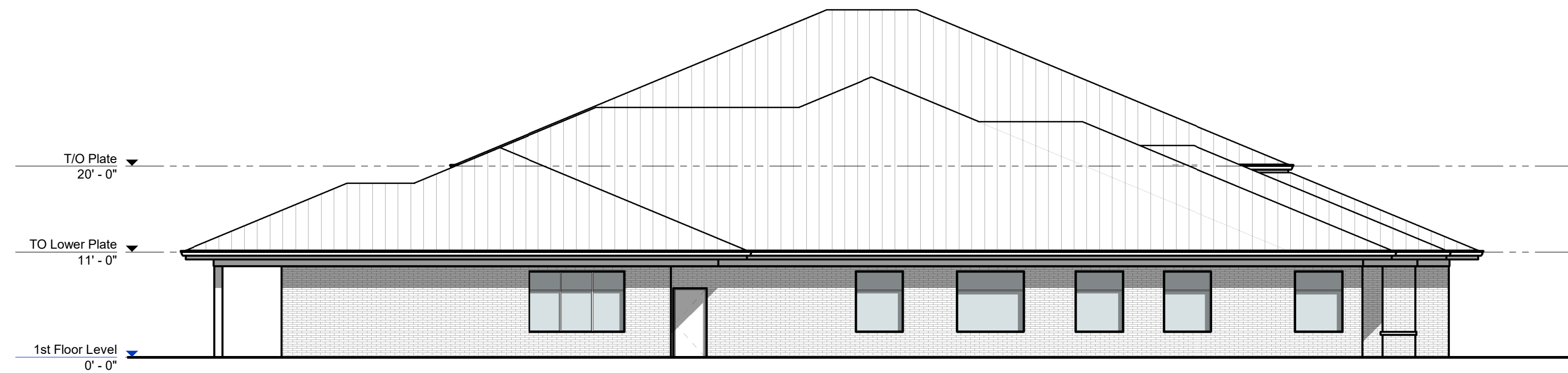

Elevation - West
scale: 3/32" = 1'-0"

Fire Station No. 1 - Option D

Town of Pelham
177 Highway 20, Fonthill, Ontario

Building Elevations

DRAWN BY: RN
 DATE: 2024-05-23 3:51:46 PM
 SCALE: 3/32" = 1'-0"
 PROJECT NO.: 23-038
 CHECKED: ---

DRAWINGS ARE NOT VALID FOR CONSTRUCTION UNTIL SEALED AND SIGNED BY THE ARCHITECT.
 THE DESIGN PROFESSIONAL HAS REVIEWED THE DRAWINGS AND CONFIRMS THAT THEY COMPLY WITH THE REQUIREMENTS OF THE ARCHITECTURE ACT AND REGULATION.
 THESE DRAWINGS ARE THE PROPERTY OF THE ARCHITECT, AND ARE NOT TO BE REPRODUCED OR COPIED IN ANY MANNER WITHOUT THE WRITTEN PERMISSION OF THE ARCHITECT.
 THE ARCHITECT HAS REVIEWED THE DRAWINGS AND CONFIRMS THAT THEY COMPLY WITH THE REQUIREMENTS OF THE ARCHITECTURE ACT AND REGULATION.
 THESE DRAWINGS ARE THE PROPERTY OF THE ARCHITECT, AND ARE NOT TO BE REPRODUCED OR COPIED IN ANY MANNER WITHOUT THE WRITTEN PERMISSION OF THE ARCHITECT.
 THE ARCHITECT HAS REVIEWED THE DRAWINGS AND CONFIRMS THAT THEY COMPLY WITH THE REQUIREMENTS OF THE ARCHITECTURE ACT AND REGULATION.
 THESE DRAWINGS ARE THE PROPERTY OF THE ARCHITECT, AND ARE NOT TO BE REPRODUCED OR COPIED IN ANY MANNER WITHOUT THE WRITTEN PERMISSION OF THE ARCHITECT.

A3-000

RAIMONDO + ASSOCIATES ARCHITECTS INC.

4697 Queen Street Suite 2, Niagara Falls, Ontario, L2E 2L9
PHONE: 905-267-8282
WEB: www.raimondarchitects.com
EMAIL: mail@ramondarchitects.com

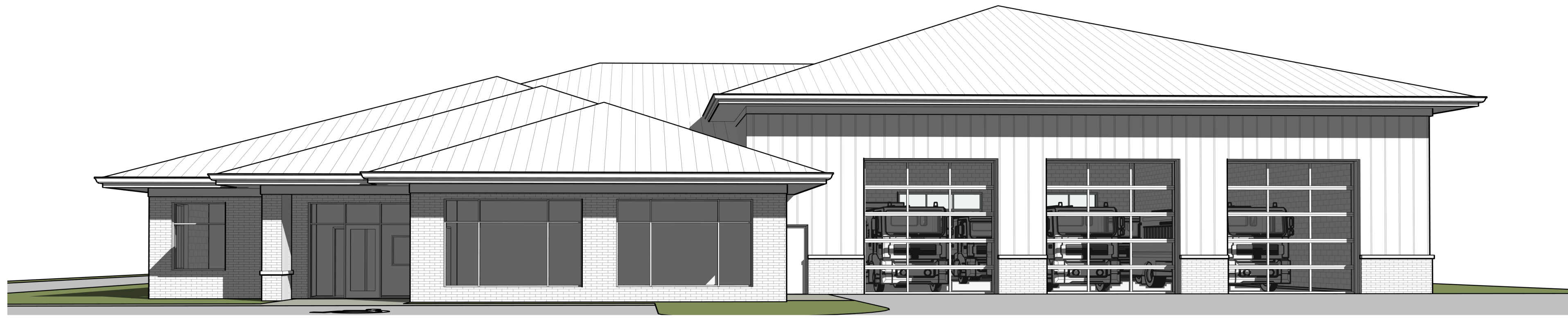

South View



North View

DRAWN BY: RN

DATE: 2024-05-23 3:51:52 PM

SCALE:

PROJECT NO.: 23-038

CHECKED: Checker

DRAWINGS ARE NOT VALID FOR CONSTRUCTION UNTIL SEALED AND SIGNED BY THE ARCHITECT.
THIS SET OF DRAWINGS IS THE PROPERTY OF RAIMONDO + ASSOCIATES ARCHITECTS INC. ALL DRAWINGS AND DESIGNS REMAIN THE PROPERTY OF THE ARCHITECT, AND ARE TO BE USED ONLY FOR THE PROJECT AND NOT TO BE REPRODUCED OR COPIED IN ANY MANNER WITHOUT THE WRITTEN PERMISSION OF THE ARCHITECT. ANY REUSE OF THESE DRAWINGS FOR ANY OTHER PROJECT WITHOUT THE WRITTEN PERMISSION OF THE ARCHITECT IS STRICTLY PROHIBITED. THE ARCHITECT ASSUMES NO LIABILITY FOR THE DESIGN OR CONSTRUCTION OF ANY AND ALL STRUCTURES DESIGNED OR CONSTRUCTED BY ANY PARTY WITH WHOM THE DESIGN PROFESSIONAL HAS NOT ENTERED INTO A CONTRACT.

Fire Station No. 1 - Option D

Town of Pelham
177 Highway 20, Fonthill, Ontario

Isometric / Perspectives

RAIMONDO + ASSOCIATES ARCHITECTS INC.

4697 Queen Street Suite 2, Niagara Falls, Ontario, L2E 2L9
Tel: 905.354.8888
Web: www.raimondarchitects.com
Email: mail@raimondarchitects.com

COST ESTIMATE

Estimated Costing

a) Concept A	\$8,303,425
b) Concept B	\$7,401,000
c) Concept C	\$7,300,260*
d) Concept D	\$6,934,140*
e) Concept E – New Site	\$TBA

*Temporary Apparatus building for Concept C and D **\$560,000**

* Cost to relocate Temporary Apparatus building to another site **\$280,000**