

Pelham Municipal Building Addition

2022-PW-16-1

20 Pelham Town Square, Fonthill, ON L0S1E0

Building Progress Pictures from March



Architect's rendering of the finished product



Building exterior with masonry and stucco, awaiting siding

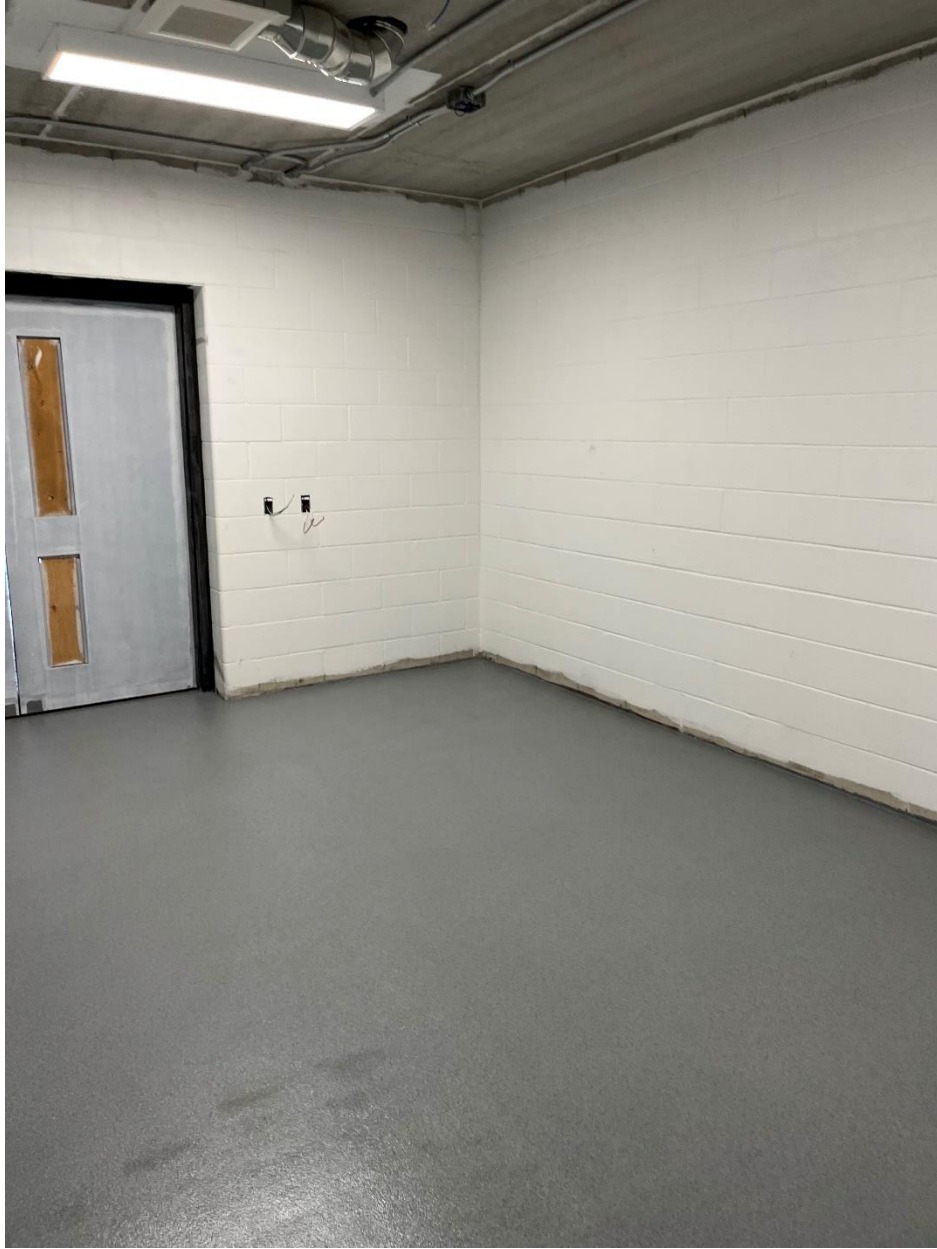

Epoxy floor installed

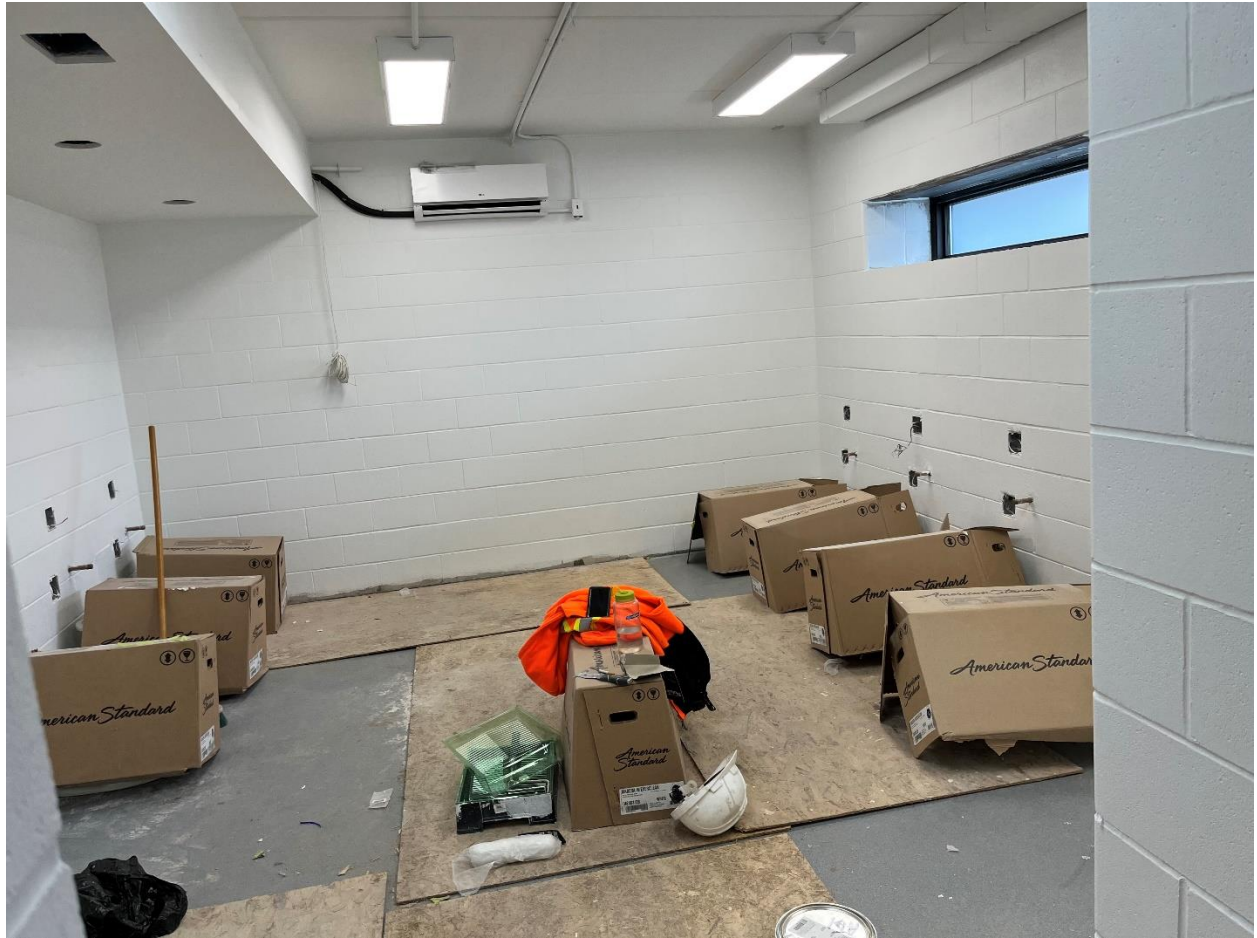

Toilets installed in the women's bathroom



Window and doors installed in Council Chambers



Main corridor of the addition awaiting ceiling tile installation