



AS CONSTRUCTED PLAN
 DATE: JUNE 2008

CHERRY RIDGE ESTATES
 REGISTERED PLAN 59W-220

No	REVISIONS	DATE	BY
3	AS CONSTRUCTED	JUNE /08	S.J.
2	ISSUED FOR CONSTRUCTION	JAN 17/06	J.S.
1	PER TOWN COMMENTS	JULY 18/05	J.S.
0	ISSUED FOR APPROVAL	JAN 24/05	J.S.

UPPER CANADA PLANNING AND ENGINEERING LTD., CARRYING ON BUSINESS AS UPPER CANADA CONSULTANTS (UCC), CLAIMS COPYRIGHT AND FULL RIGHT TO AN OWNERSHIP OF THIS DOCUMENT WHICH MAY NOT BE PHOTOCOPIED BY ANY PARTY WITHOUT UPPER CANADA CONSULTANTS SPECIFIC WRITTEN CONSENT AND MAY NOT BE USED FOR ANY PURPOSE OTHER THAN A PURPOSE ESPECIALLY PROVIDED IN A CONTRACT WITH THE CLIENT WITHOUT THE SPECIFIC WRITTEN CONSENT OF UPPER CANADA CONSULTANTS.

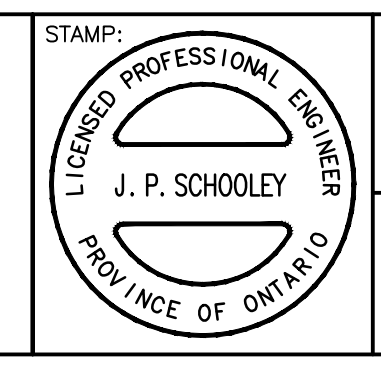

TOWN OF PELHAM
 UPPER CANADA CONSULTANTS
 ENGINEERS/PLANNERS
 261 Martindale Road
 Unit #1
 St. Catharines, Ontario
 L2W 1A1
 Phone: (905) 688-9400
 Fax: (905) 688-5274

PROJECT NAME:
CHERRY RIDGE EXTENSION
 OWNER: 1473944 ONTARIO LIMITED
 c/o CENTENNIAL CONSTRUCTION
 353 TOWNLINE ROAD
 NIAGARA-ON-THE-LAKE, ONTARIO
 L0S 1J0

DRAWING TITLE:
GENERAL SERVICES PLAN

DESIGN: M.H.
 DRAFTING: T.B.G.
 DATE: JULY 18, 2005
 SCALE: 1 : 750m
 DRAWING No: **97005GSP**
 REV: 3