

Sarah Leach

From: Holly Willford
Sent: Wednesday, July 17, 2019 1:37 PM
To: Holly Willford
Subject: FW: Lots 2 and 3 Farr St Variance applications
Attachments: 245 Farr Street - Lot 1, 2, and 3.pdf

From: Amy Parks [<mailto:aparks@npca.ca>]
Sent: Friday, July 12, 2019 3:43 PM
To: [REDACTED]
Cc: Sarah Mastroianni
Subject: RE: Lot 1 Farr St

Hi [REDACTED]

The NPCA does not have any regulated features on Lots 2 and 3. I have attached a map for your reference.

Generally, an email is sufficient to provide to the municipality. Please advise if you would like a formal letter.

Thank you,

Amy Parks
Regulations Officer
Niagara Peninsula Conservation Authority (NPCA)
250 Thorold Road West, 3rd Floor | Welland, ON L3C 3W2
Tel: 905-788-3135 | extension 273
aparks@npca.ca
www.npca.ca

245 Farr Street- Lots 1, 2, 3

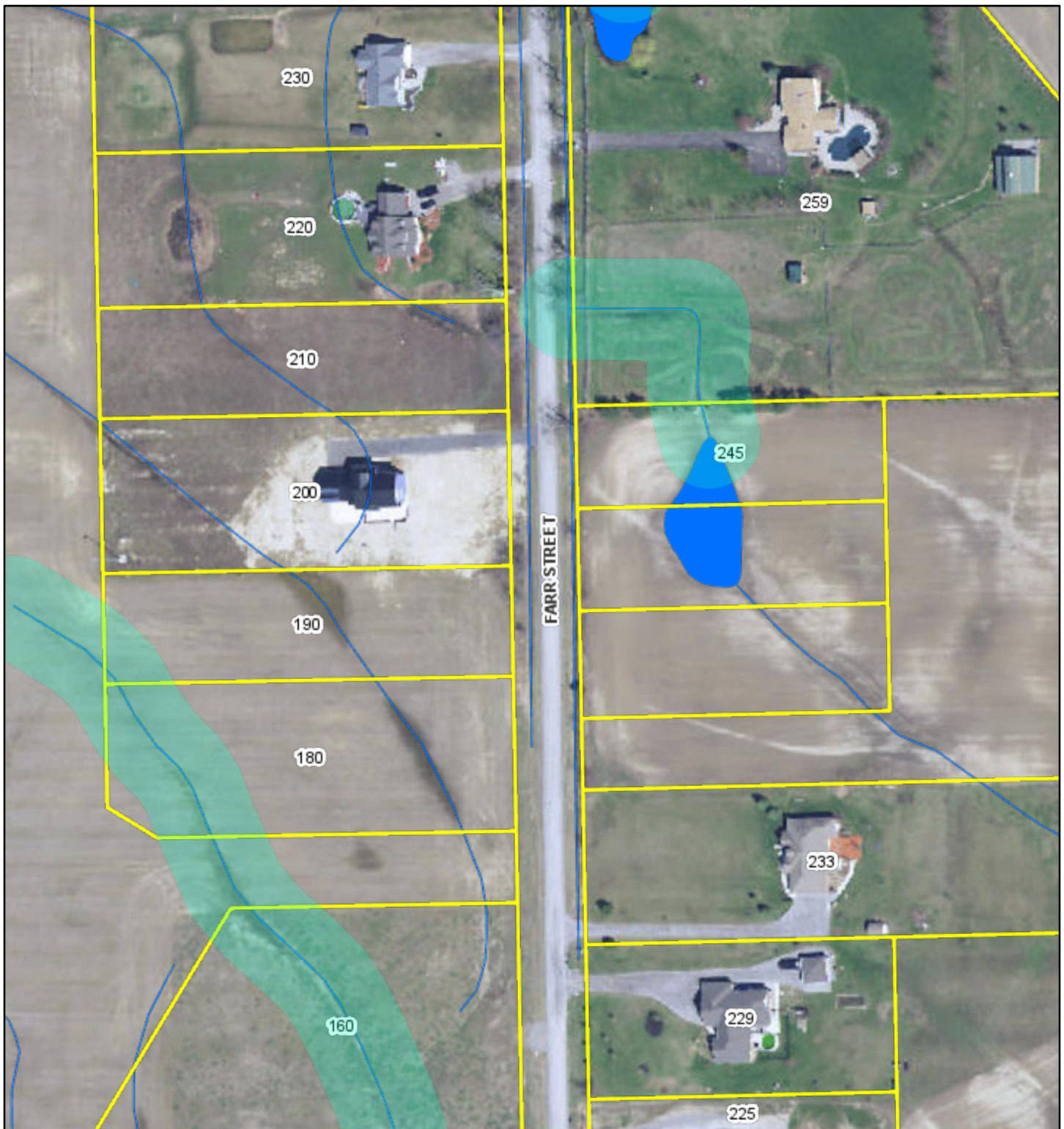

7/12/2019, 3:39:53 PM

1:2,257

- Roads
- Corporate Watershed Divide NPCA
- NPCA APPROXIMATE REGULATION LANDS
- Assessment Parcels
- 2K Hydrography

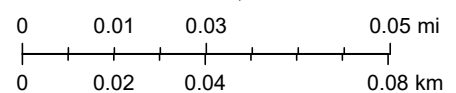

Brian Lee, Sources: Esri, HERE, Garmin, Intermap, increment P Corp., GEBCO, USGS, FAO, NPS, NRCAN, GeoBase, IGN, Kadaster NL, Ordnance Survey, Esri Japan, METI, Esri China (Hong Kong), (c) OpenStreetMap contributors, and the GIS User Community